

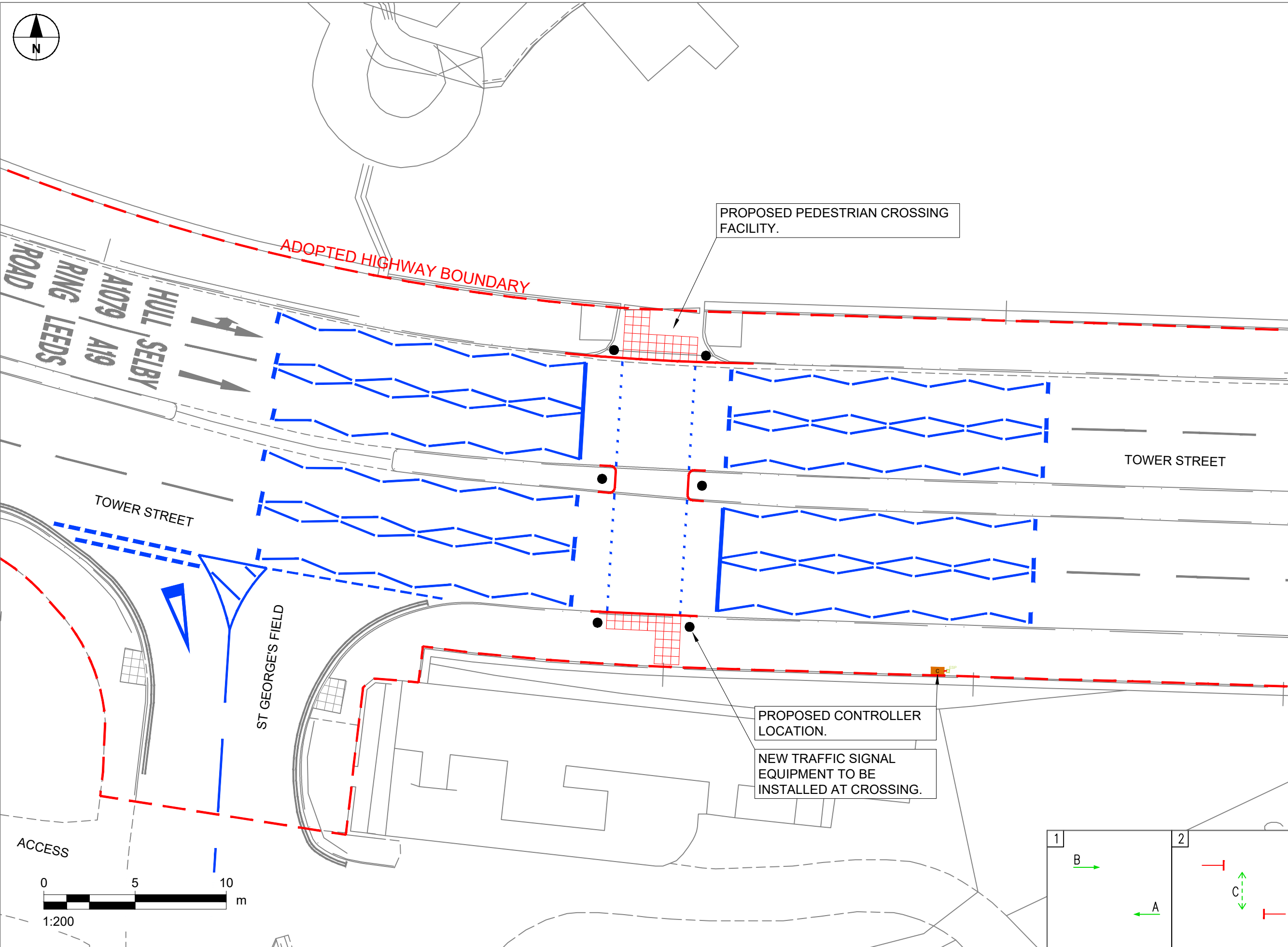

Transport Systems Team
 West Office, Station Rise, York, YO1 6GA
 Tel: 01904 552827
 www.york.gov.uk

NOTES

- DO NOT SCALE FROM THIS DRAWING.



KEY

- PROPOSED WHITE MARKINGS
- EXISTING WHITE MARKINGS
- PROPOSED YELLOW MARKINGS
- PROPOSED RED TACTILES
- PROPOSED BUFF TACTILES
- PROPOSED SHARED USE TACTILES
- EXISTING TACTILES
- PROPOSED NEW KERBLINE
- PROPOSED CONTROLLER
- PROPOSED TRAFFIC SIGNAL POLE
- ADOPTED HIGHWAY BOUNDARY

BASED UPON THE ORDNANCE SURVEY MAPPING WITH THE PERMISSION OF THE CONTROLLER OF HER MAJESTY'S STATIONERY OFFICE. CROWN COPYRIGHT. UNAUTHORISED REPRODUCTION INFRINGES CROWN COPYRIGHT AND MAY LEAD TO PROSECUTION OR CIVIL PROCEEDINGS. CITY OF YORK COUNCIL, LICENCE NO. 1000 20818, 2006

ISSUE/REVISION

I/R	DATE	DESCRIPTION
P01	11/01/2022	FIRST ISSUE

SHEET TITLE

YK2458
 TOWER STREET / ST GEORGE'S FIELD
 GENERAL ARRANGEMENT
 OPTION 0

DRAWING NUMBER

CYC_TST-YK2458-P-000

Last saved by: SIM.KITCHEN(2022-02-07) Last Plotted: 2022-02-07
 Filename: \\UKYR2K2PFLN001\LOCAL\YORK\LEGACY\YK2458-MAN-002\UFI\JOB\SPR-235617_CYC_DESIGN_SUPPORT\1900_CAD_GIS\1910_CAD\02_CYC_FILES\YK2458-TOWER STREET NR ST GEORGE'S FIELD\CYC_TST-YK2458-P-001(P01) - OPTION 0.DWG
 DESIGN: SK CHECKED: MB
 ISO A3 297mm x 420mm